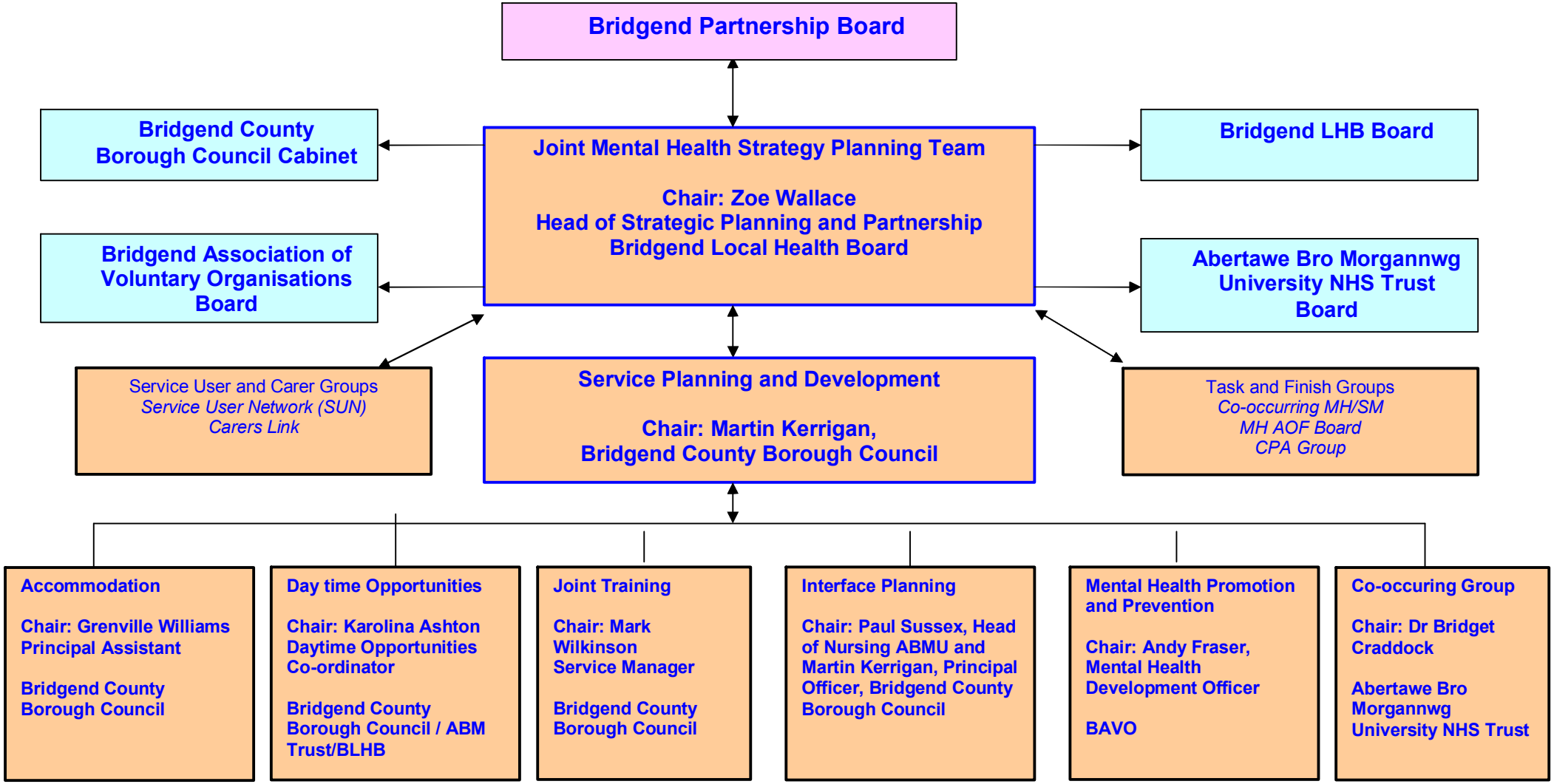Illustration of Bridgend County Borough Adult (18+) Mental Health Partnership Structure